



ANNUAL DINNER

WEDNESDAY 26 NOVEMBER 1986 7.30 PM

'DE LACY' RESTAURANT 29 NIAGARA LANE MELBOURNE \$ 22-00 PER HEAD INCLUSIVE
GUEST SPEAKER MR HAROLD PAYNTING EDITOR VICTORIA ILLUSTRATED

'THE ECCENTRIC COLLECTOR'
WITH LANTERN SLIDES, MEMORABILIA AND EARLY VIEWS
OF MELBOURNE AND FITZROY

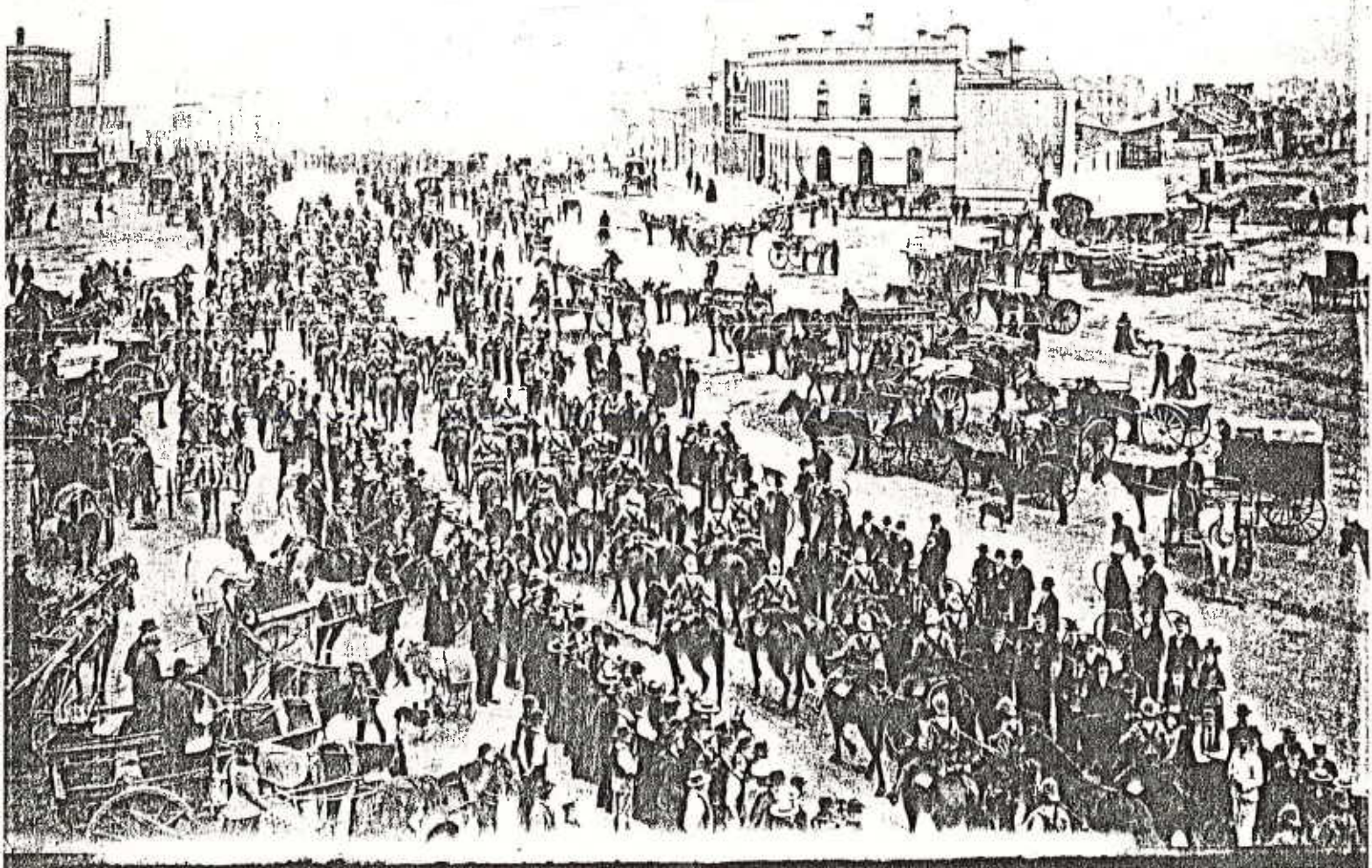

PLEASE RSVP TO ALLAN WILLINGHAM 489 8492 MARY LEWIS 419 6030
OR POST THIS SLIP TO ADDRESS BELOW BY 19 NOVEMBER 1986

I/WE WILL BE ATTENDING ANNUAL DINNER
ADDRESS

.....
.....